

Siler Presbyterian Church
 6301 Weddington-Monroe Rd.
 Wesley Chapel, NC 28104

WAXHAW INDIAN TRAIL ROAD

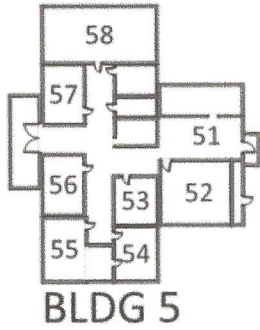

Parking
 (including handicapped)

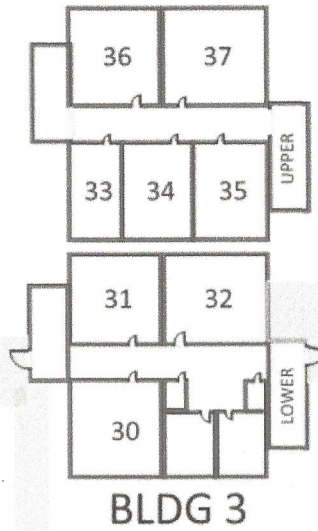

Parking
 (including handicapped)

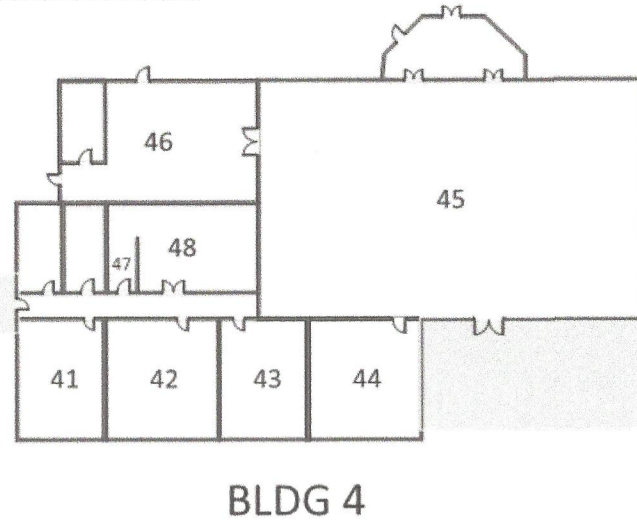

Play-ground

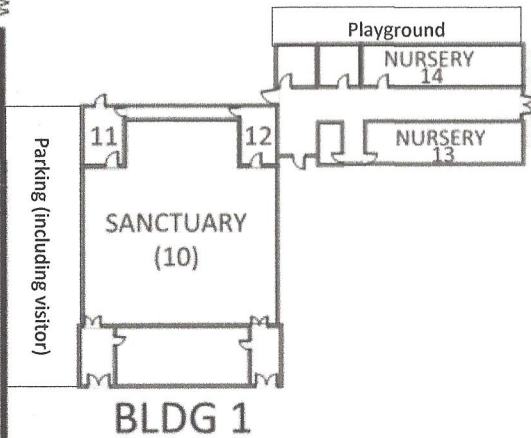

Parking (including visitor)

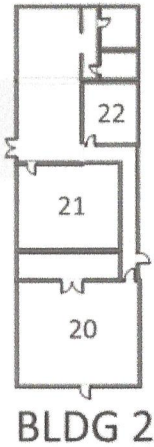

Parking
 (including handicapped)

Parking

- | | | |
|---|---|--|
| 1. Sanctuary
Nursery
Prayer Room | 2. Building 2
Classrooms
Choir Room | 3. Dodd Building
Classrooms
Youth Room
Children's Rooms |
| 4. Fellowship Hall Building
Kitchen
Classrooms
Fellowship Hall | 5. Office | |

MONROE-WEDDINGTON RD